

ORDERED BY:
STACEY SCHULTZ
KEEFE REAL ESTATE
751 GENEVA PARKWAY
LAKE GENEVA, WI 53147

LOT 3 AND 4, BLOCK 7, IN GENEVISTA SUBDIVISION,
LOCATED IN THE SOUTHWEST 1/4 OF SECTION 10,
TOWN 1 NORTH, RANGE 17 EAST, TOWN OF LINN,
WALWORTH COUNTY, WISCONSIN.

OAKREST AVE.
(50' WIDE)

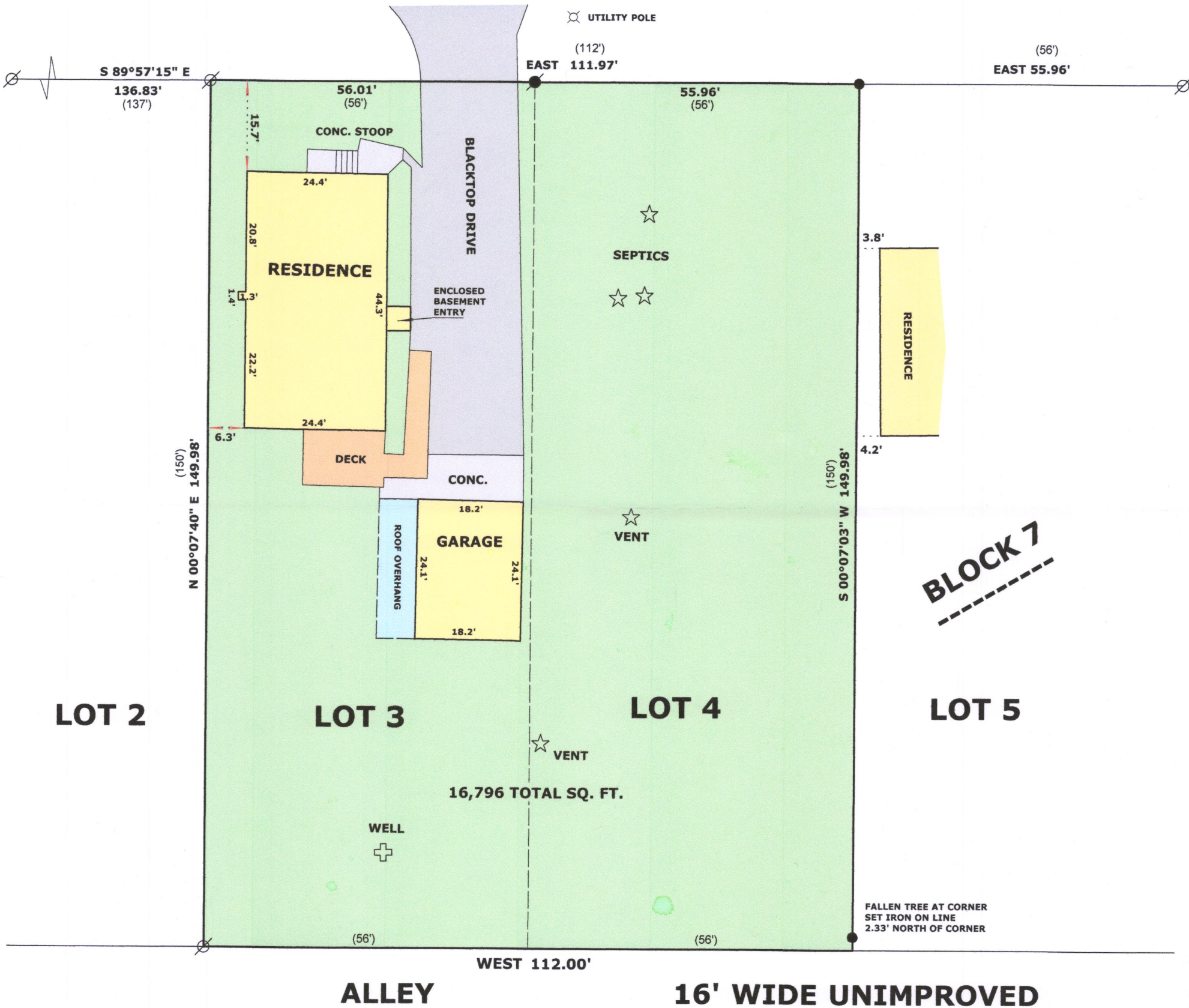

RECEIVED
AUG 20 2018
By Jan



SCALE: 1 INCH = 20 FEET

"I hereby certify that the above described property has been surveyed by me or under my direction and that the above map is a true representation thereof and shows the size and location of the property, its exterior boundaries, the location of all visible structures and dimensions of all principal buildings thereon, boundary fences, apparent easements, roadways and visible encroachments, if any."
"This survey is made for the use of the present owners of the property, and also those who purchase, mortgage, or guarantee the title thereto within one year from date hereof."

Mark L. Miritz
MARK L. MIRITZ
WISCONSIN PROFESSIONAL
LAND SURVEYOR S-2582
DATE: **AUGUST 14, 2018** JOB NO. **18.809**